

555'000

560'000

565'000

Microzonage sismique spectral (MSS)
CHABLAIS
 Résonance SA
 Mise à jour valaisanne 2010



0 1 2 Kilomètres

Sols de fondation

- Classe C selon SIA 261
- Classe D selon SIA 261

Microzonage spectral

- zone S5
- zone S6
- zone S7
- zone S8
- zone S9

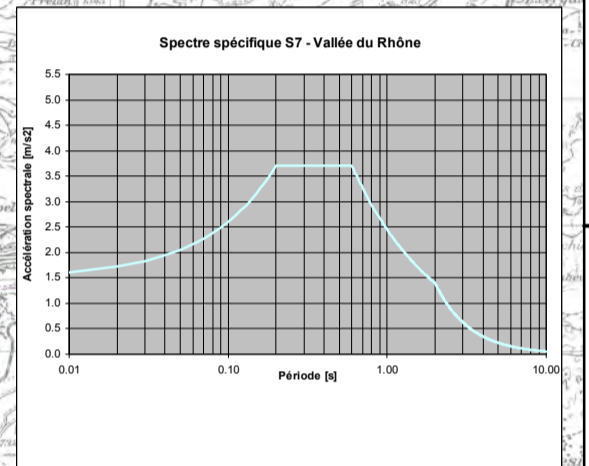
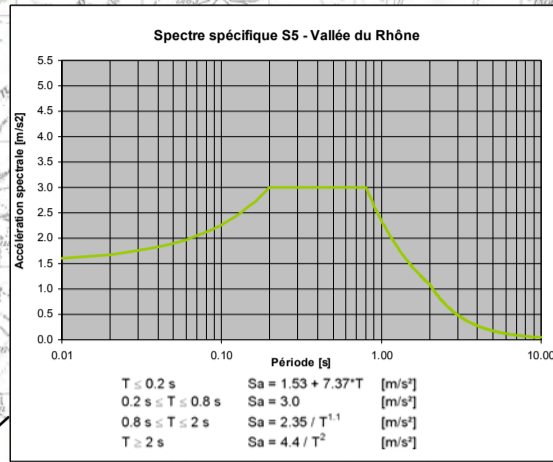

Classe C selon SIA 261

Classe D selon SIA 261

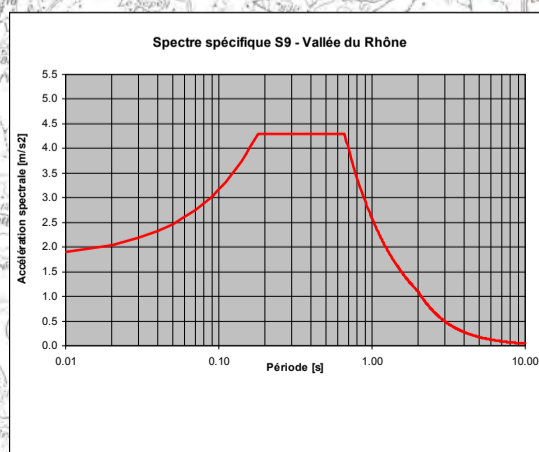
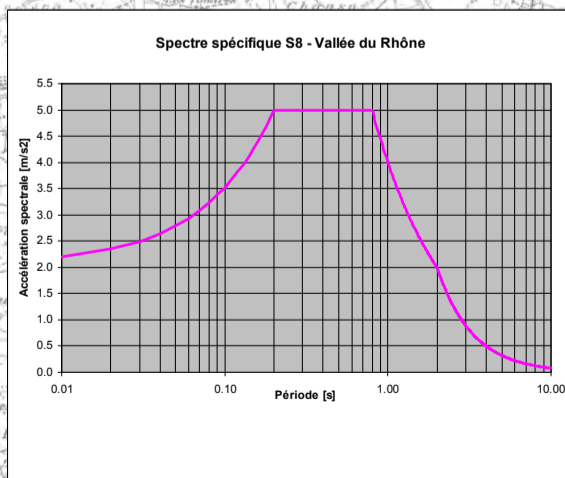
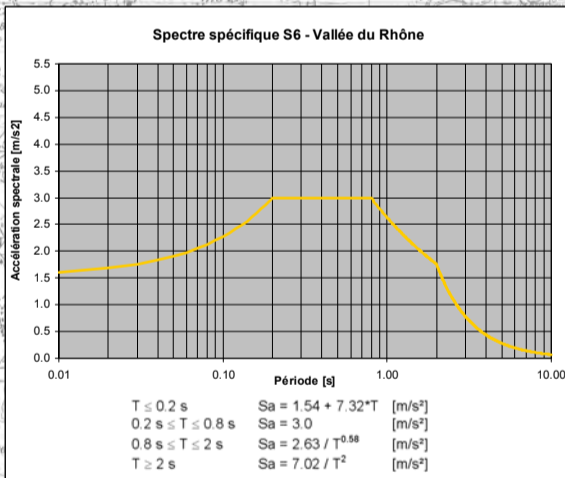

555'000

560'000

565'000

135'000

130'000

125'000

120'000

135'000

130'000

125'000

120'000

Microzonage sismique spectral (MSS) Agglomération Martigny

Résonance SA & **crealp**
Cartographie M. Sartori

Carte des zones sismiques

Rapport du 24.09.2015

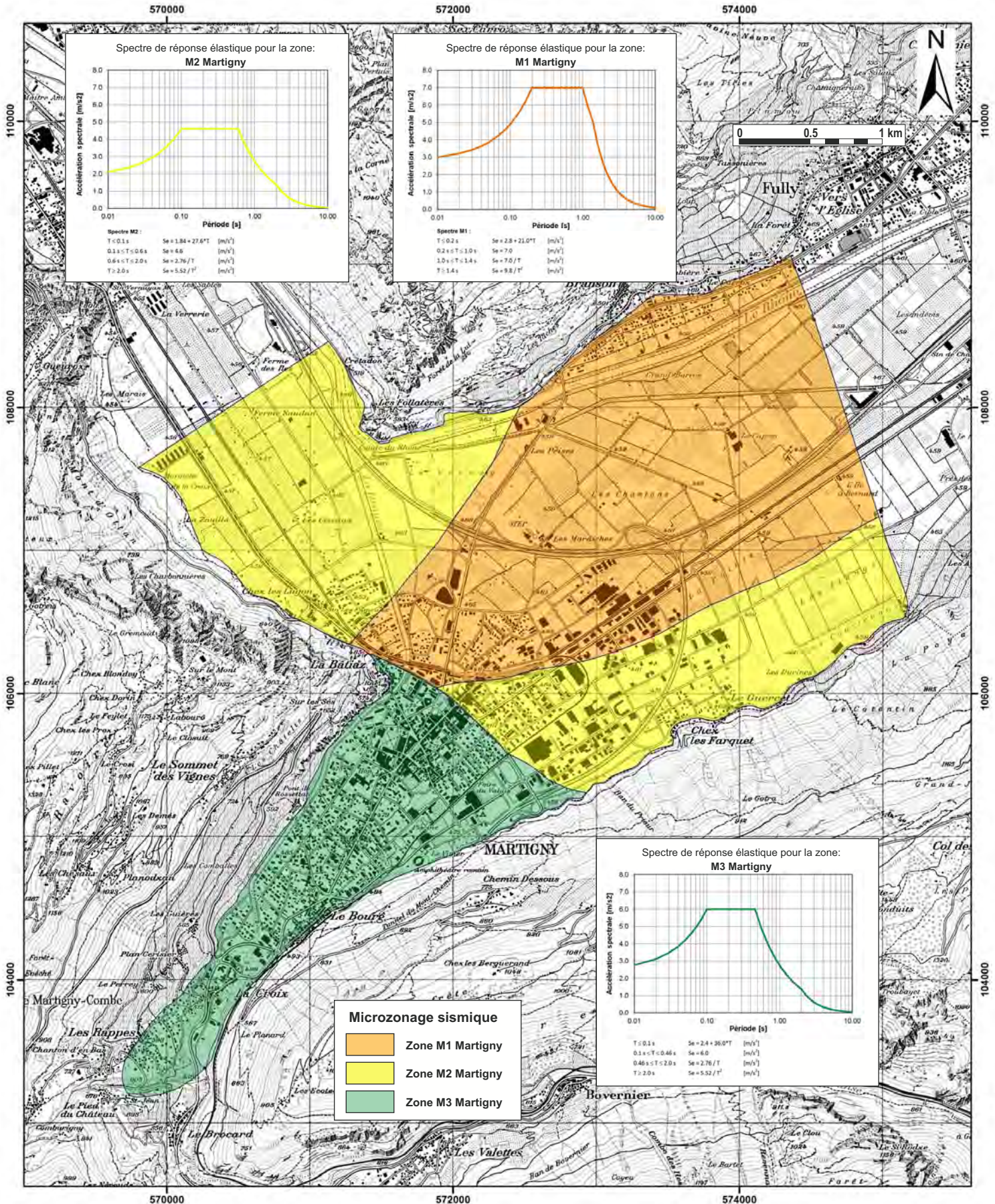

Microzonage sismique spectral (MSS)

Agglomération SION

(Secteur Ville)

Résonance SA & GéoVal SA

(rapport du 27.7.2011)

Octobre 2011

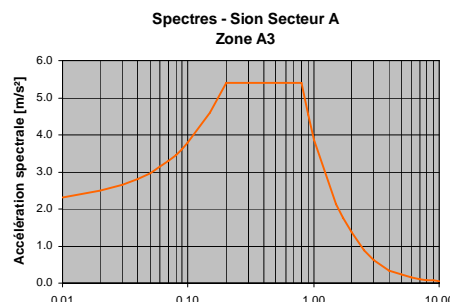

Période [s]	Sa [m/s ²]
$T \leq 0.2$ s	$Sa = 2.16 + 16.2 \cdot T$ [m/s ²]
$0.2 \leq T \leq 0.8$ s	$Sa = 5.4$ [m/s ²]
$0.8 \leq T \leq 2$ s	$Sa = 3.876 / T^{1.49}$ [m/s ²]
$T \geq 2$ s	$Sa = 5.52 / T^2$ [m/s ²]

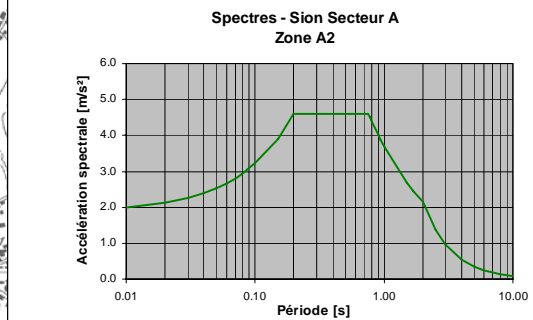

Période [s]	Sa [m/s ²]
$T \leq 0.2$ s	$Sa = 1.84 + 13.8 \cdot T$ [m/s ²]
$0.2 \leq T \leq 0.75$ s	$Sa = 4.6$ [m/s ²]
$0.75 \leq T \leq 2$ s	$Sa = 3.686 / T^{0.77}$ [m/s ²]
$T \geq 2$ s	$Sa = 8.64 / T^2$ [m/s ²]

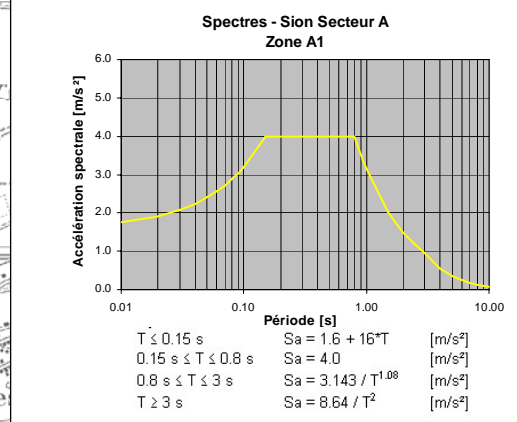

Période [s]	Sa [m/s ²]
$T \leq 0.15$ s	$Sa = 1.6 + 16 \cdot T$ [m/s ²]
$0.15 \leq T \leq 0.8$ s	$Sa = 4.0$ [m/s ²]
$0.8 \leq T \leq 3$ s	$Sa = 3.143 / T^{0.88}$ [m/s ²]
$T \geq 3$ s	$Sa = 8.64 / T^2$ [m/s ²]

- Limite des dépôts alluviaux de la plaine
 - Coupes géologiques prévisionnelles
 - +
 Points de simulation
- Microzonage sismique
- zone A1
 - zone A2
 - zone A3

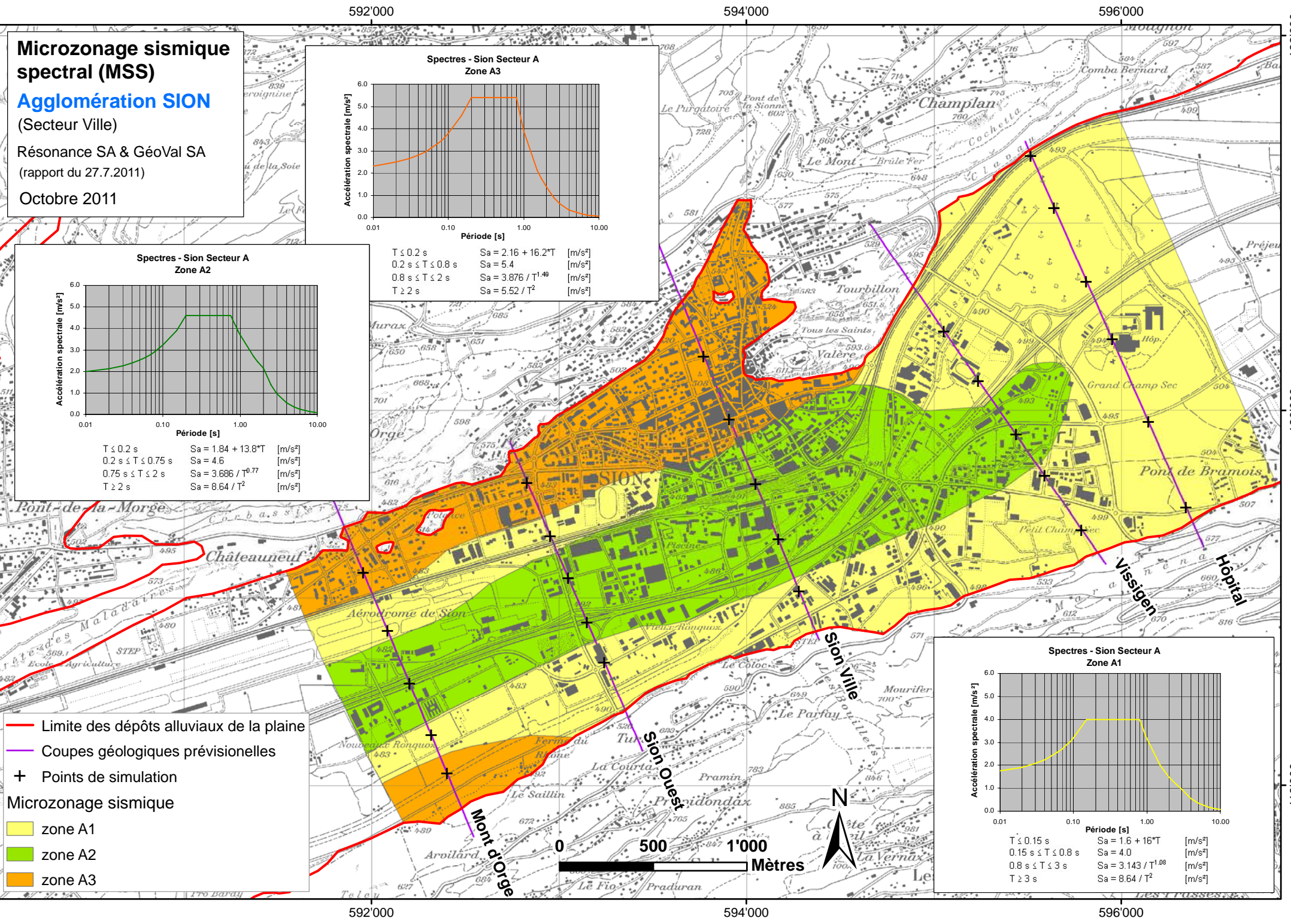

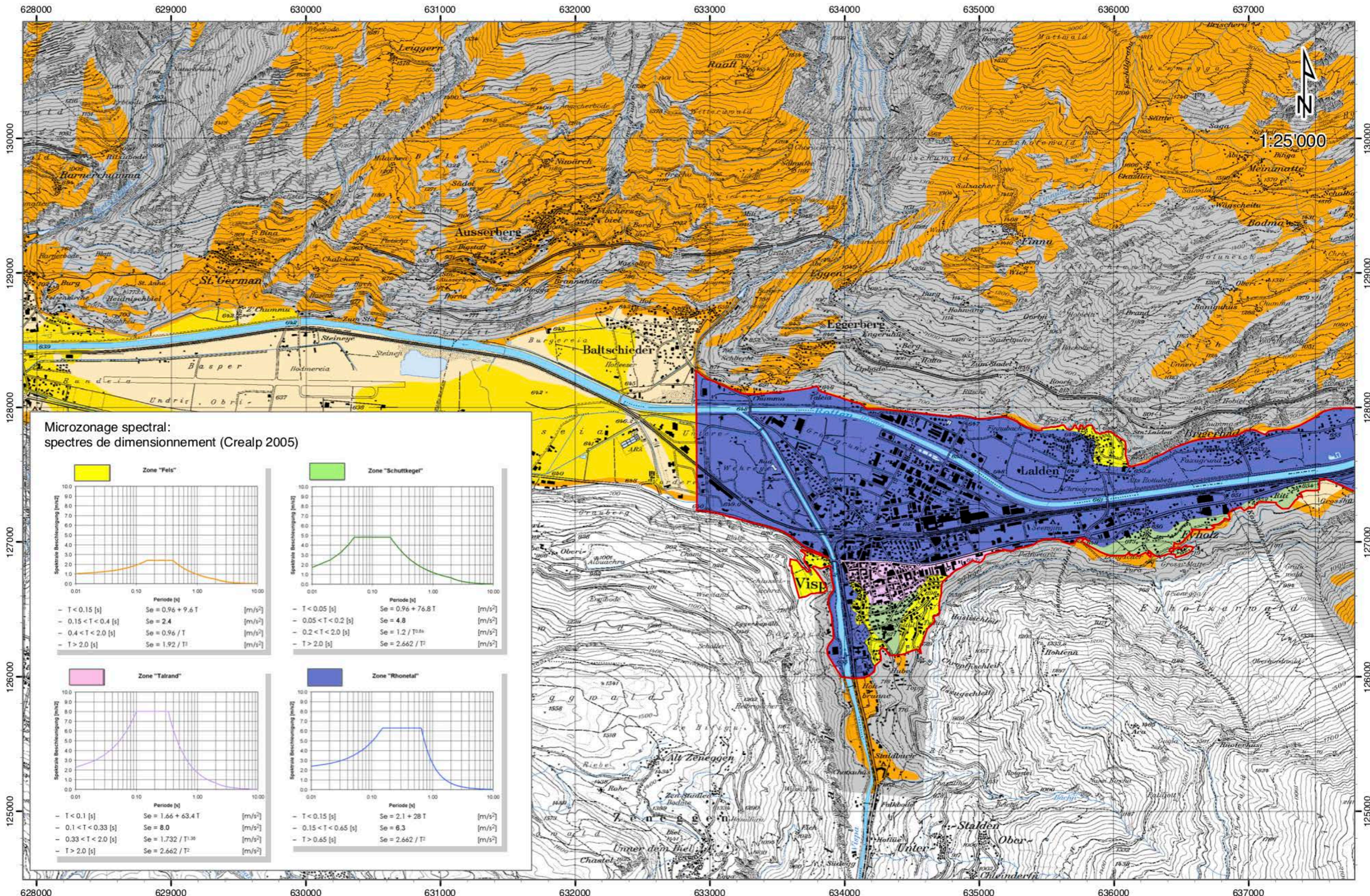

Microzonage spectral:
spectres de dimensionnement (Crealp 2005)

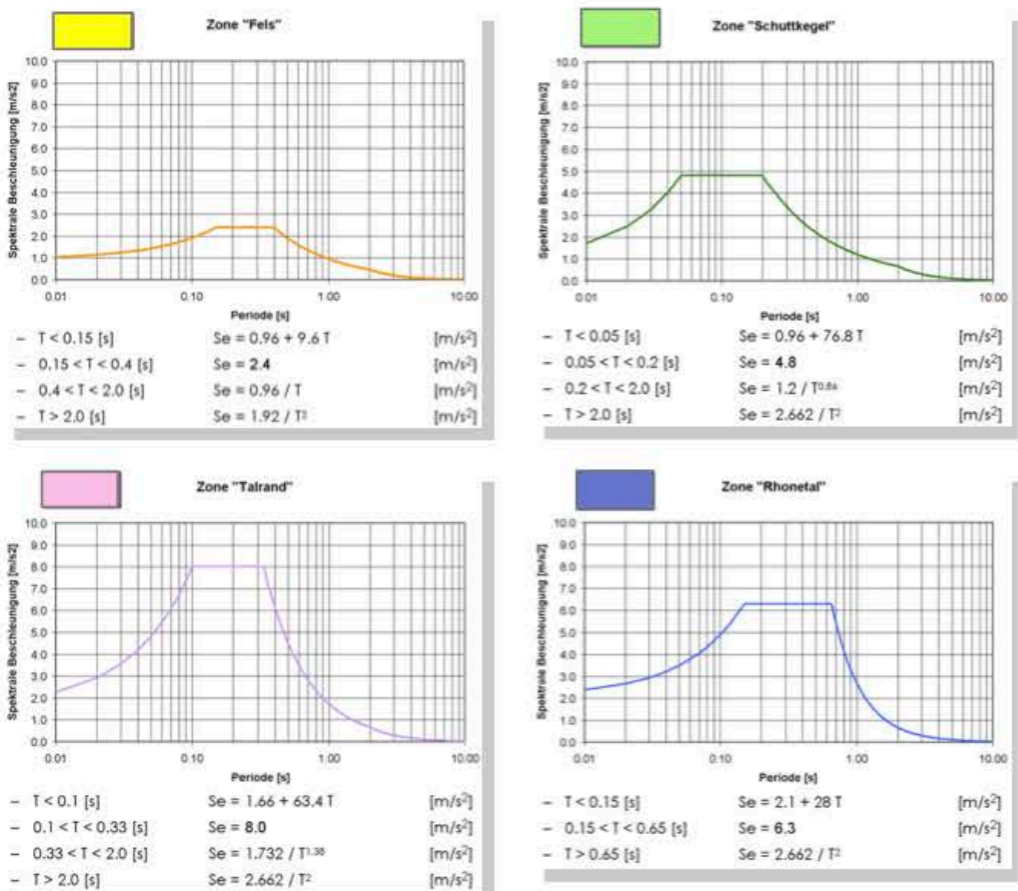

Cartographie 1:25'000 des sols de fondation selon classification de la norme SIA 261 (Crealp 04.03)

Brig

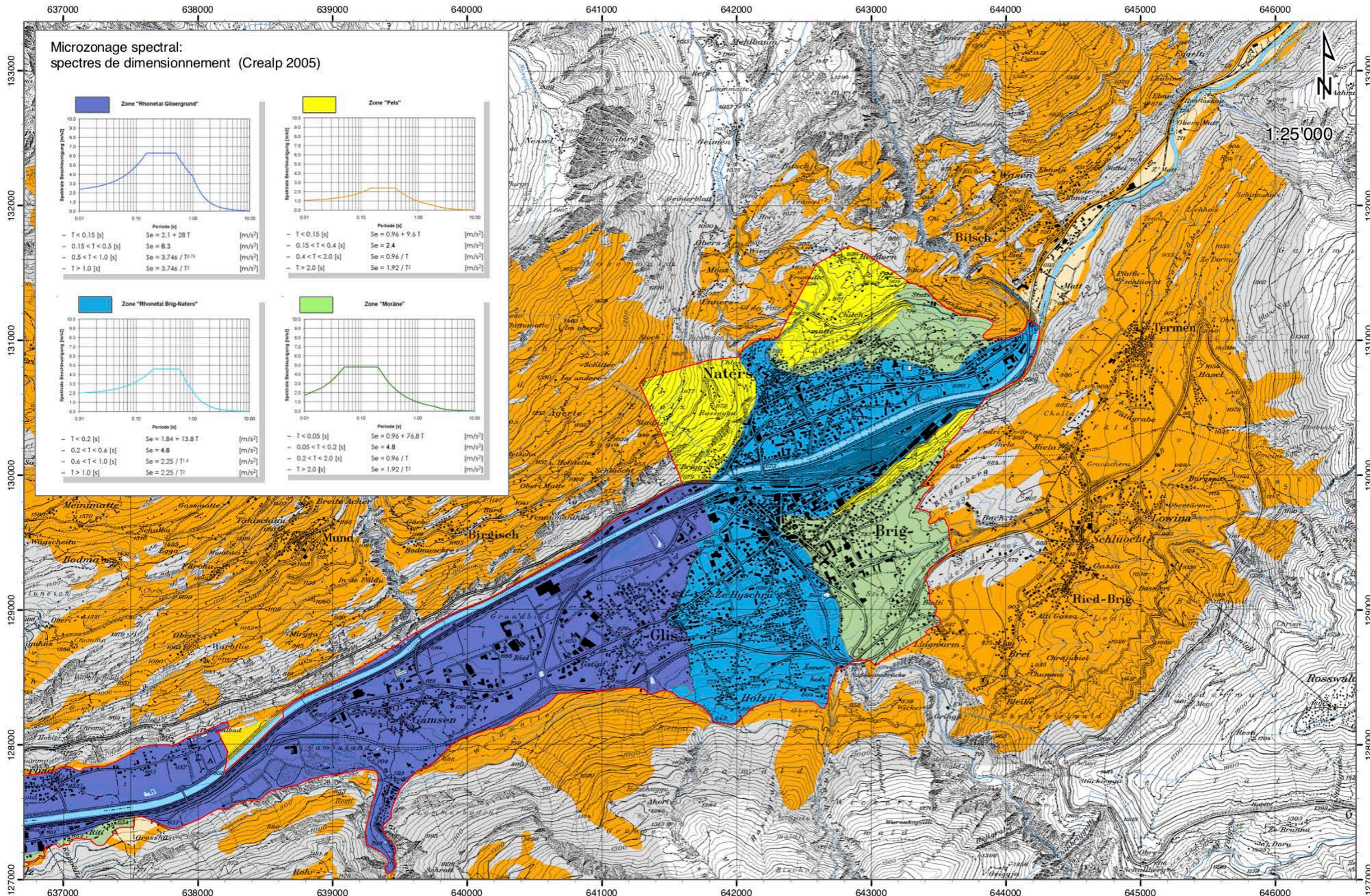

554000 555000 556000 557000 558000 559000 560000 561000 562000

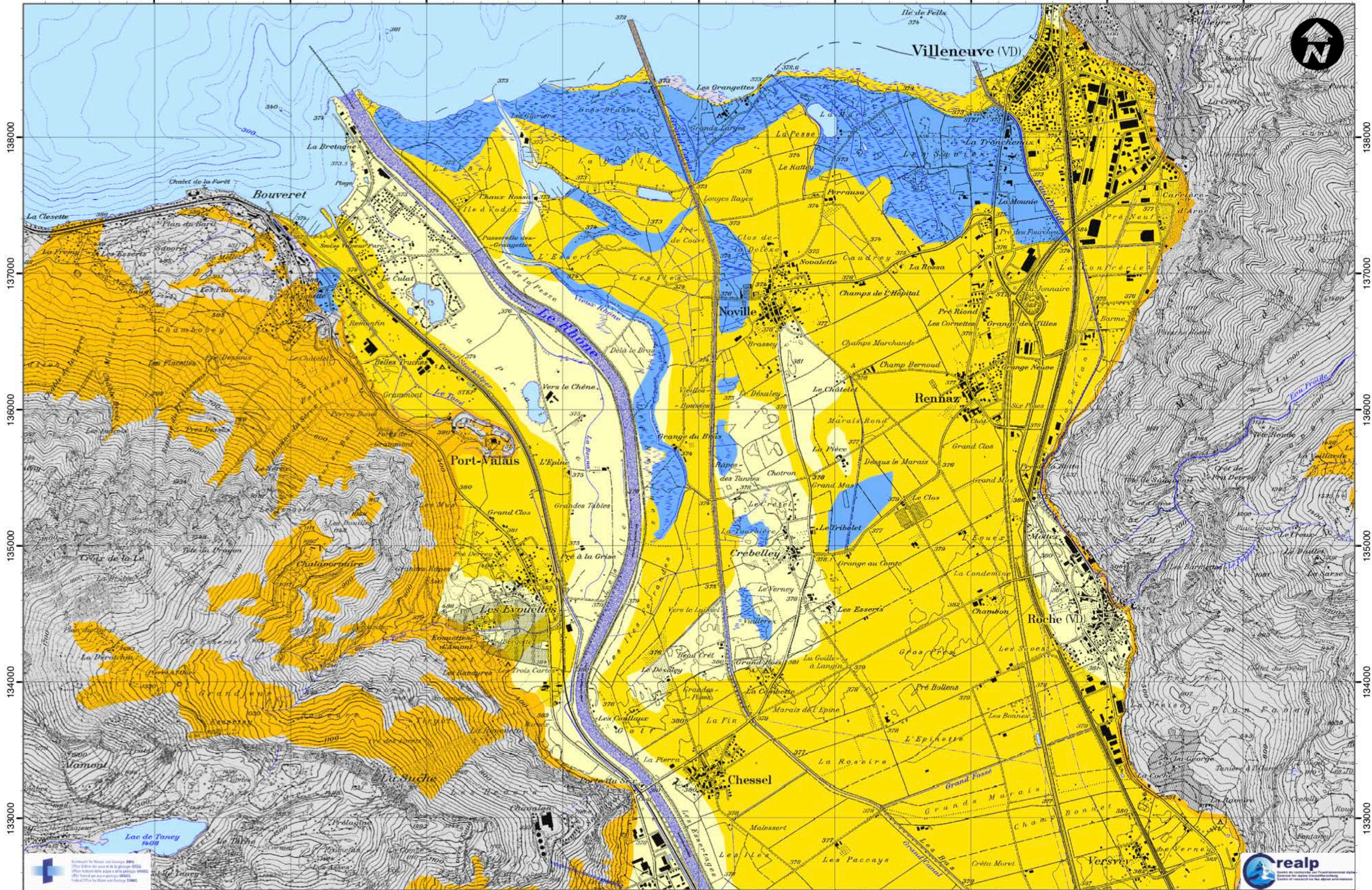

138000

137000

136000

135000

134000

133000

138000

137000

136000

135000

134000

133000

554000 555000 556000 557000 558000 559000 560000 561000 562000

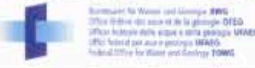
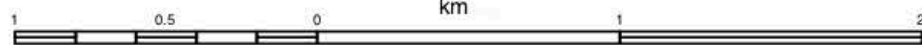

Switzerland: No. 100000 and 1000000
Office fédéral de topographie
Bundesamt für Landestopographie
Ufficio federale della cartografia
Federal Office for Land and Surveying



Crealp
Centre suisse de cartographie
Swiss Centre for Surveying
Centre de cartographie de la Suisse romande

Cartographie 1:25'000 des sols de fondation selon classification de la norme SIA 261 (Crealp/04.03)

Aigle

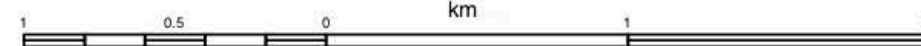
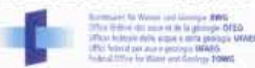
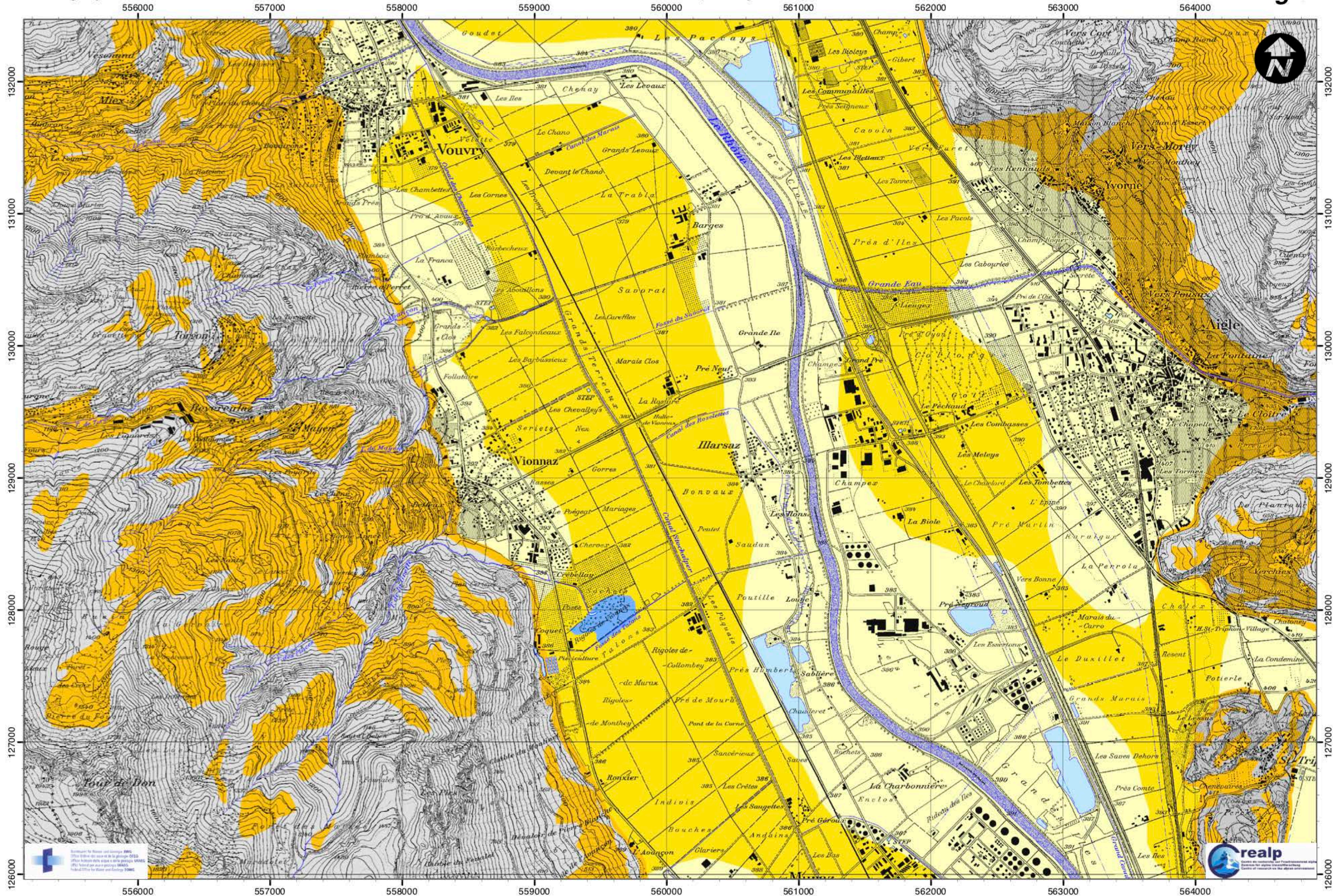

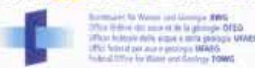
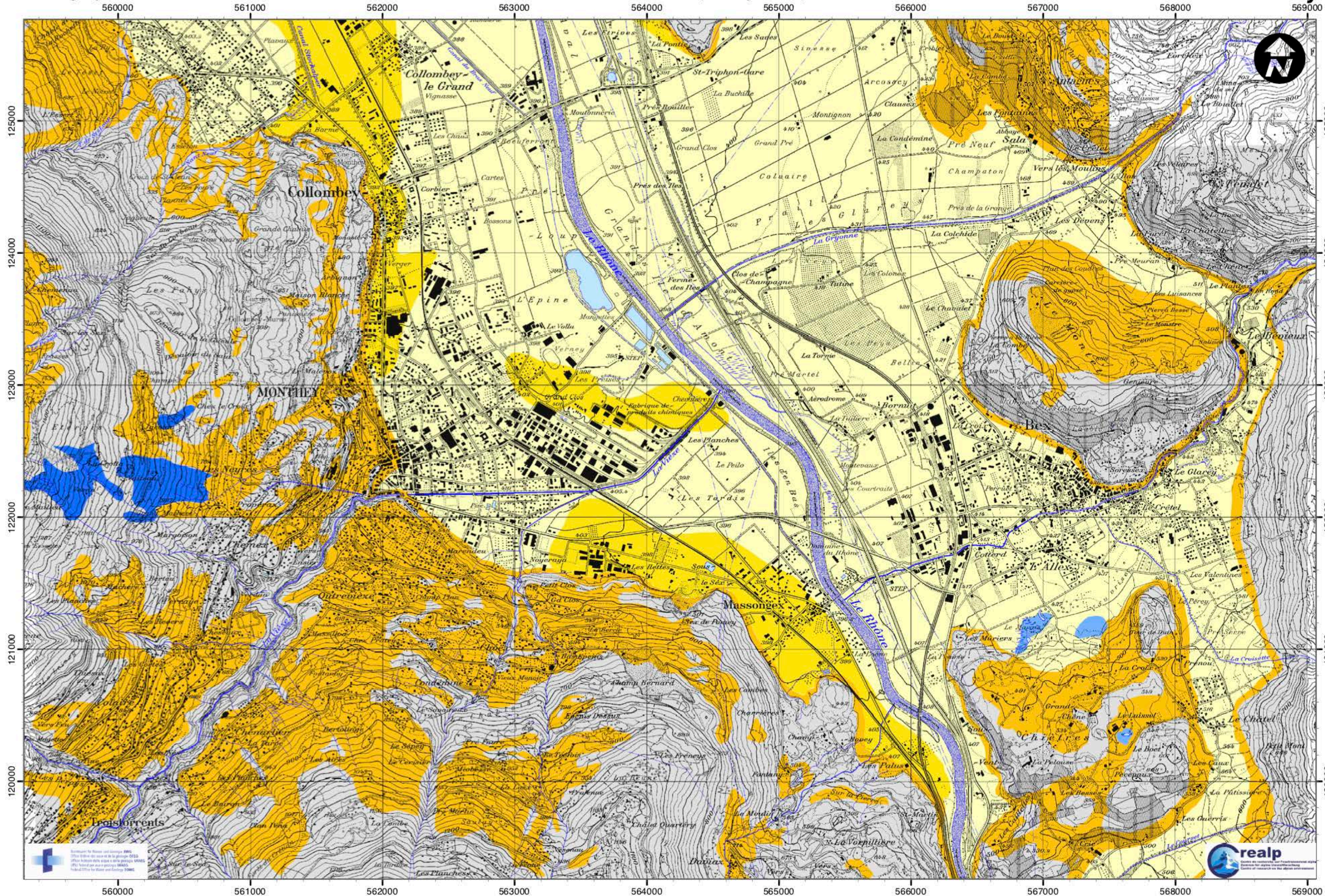

Reproduction de l'œuvre et diffusion
Offre limitée de copies en 3D de l'œuvre
Offre limitée de copies en 3D de l'œuvre
Offre limitée de copies en 3D de l'œuvre

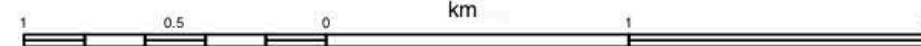

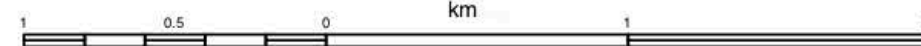
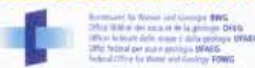
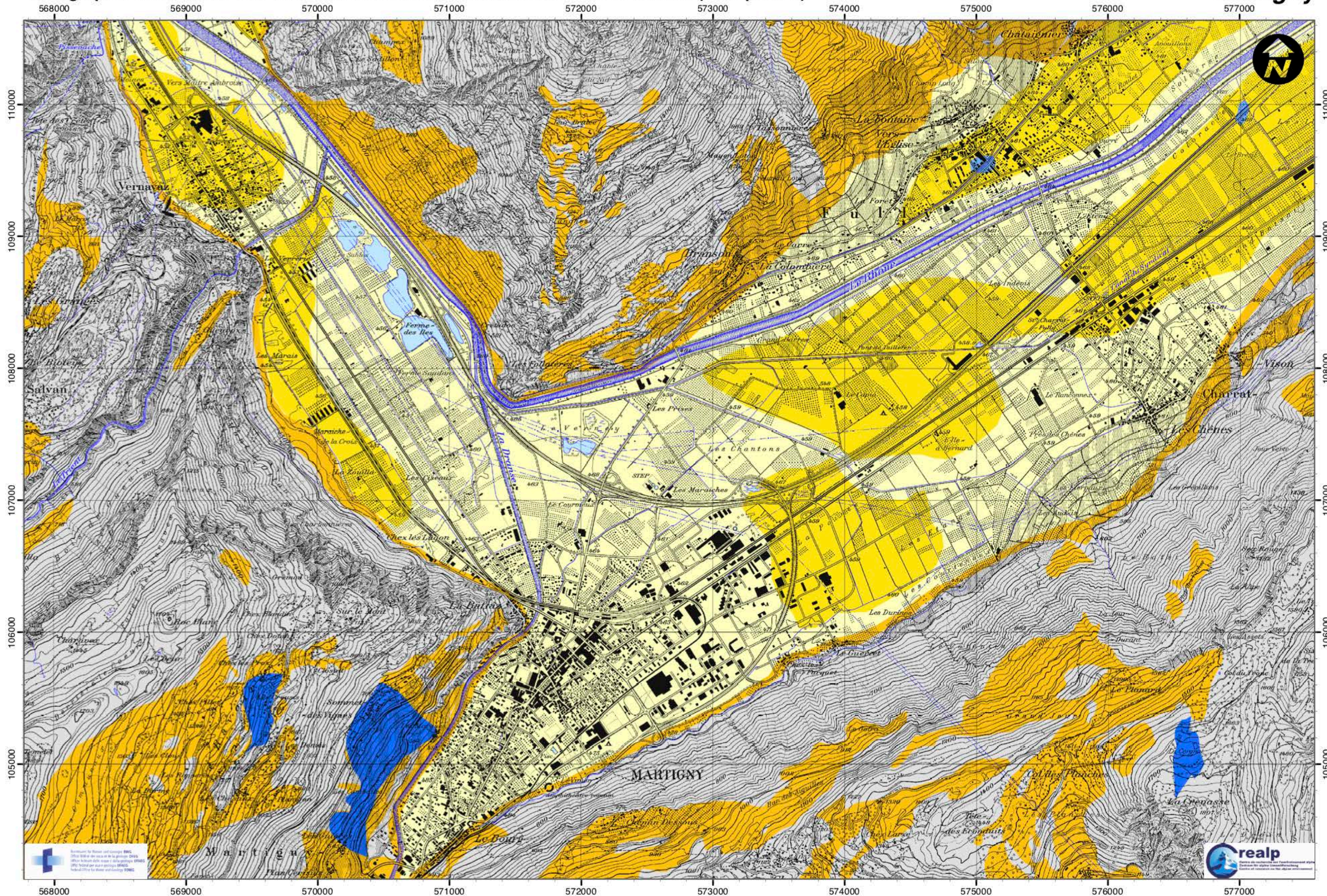

Cartographie 1:25'000 des sols de fondation selon classification de la norme SIA 261 (Crealp/04.03)

Sion

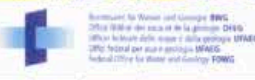
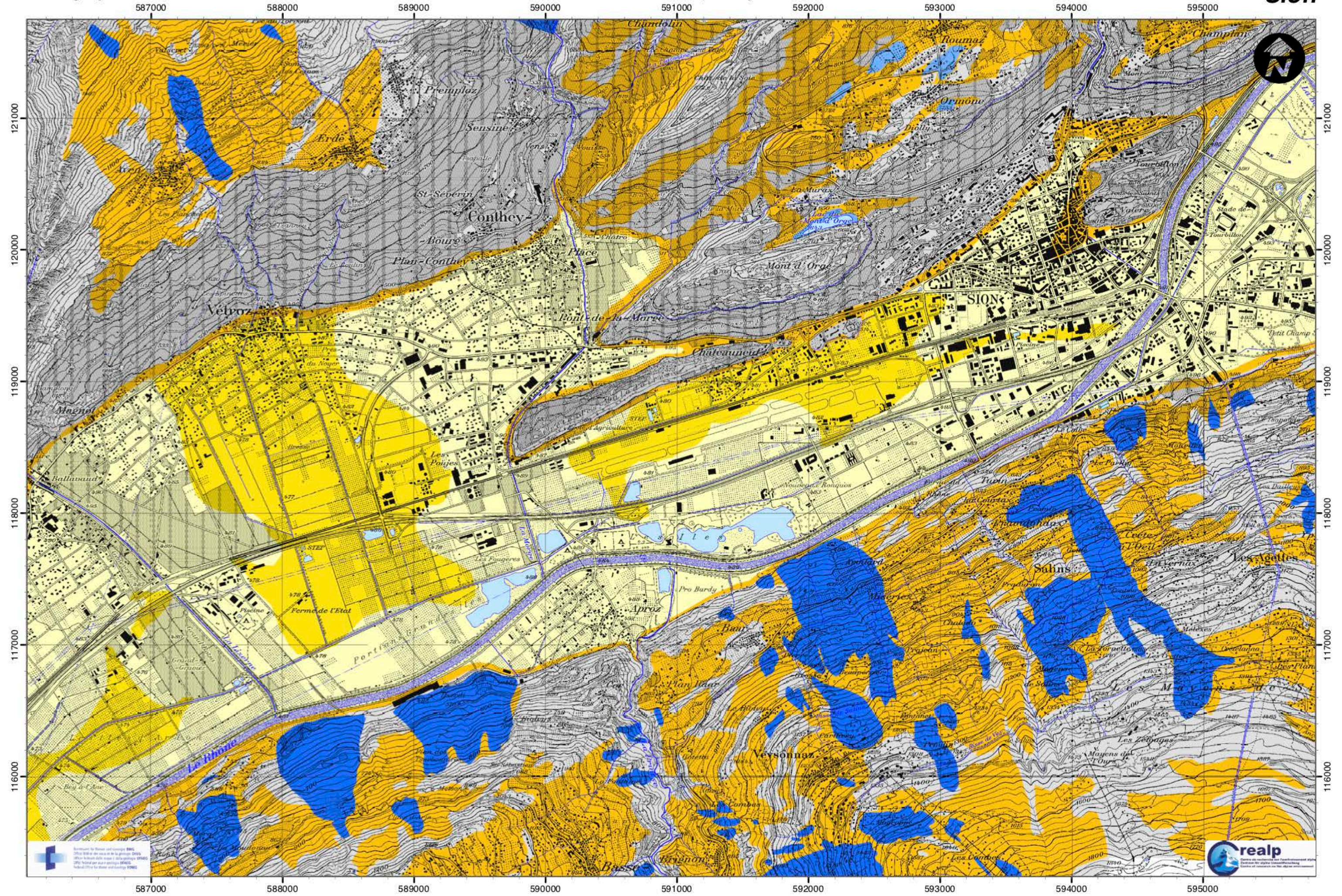

Swiss Federal Office of Topography swisstopo
Office fédéral de la topographie OFT
Ufficio federale della cartografia UFG
Ofis federal per mape e cartografia OFMG
Federal Office for Water and Energy FOE



crealp
Centre de recherches et d'expertise en géologie
Centre für alpine Bauforschung
Centre of research on the alpine environment

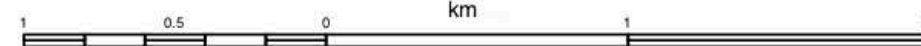

Cartographie 1:25'000 des sols de fondation selon classification de la norme SIA 261 (Crealp/04.03)

Visp

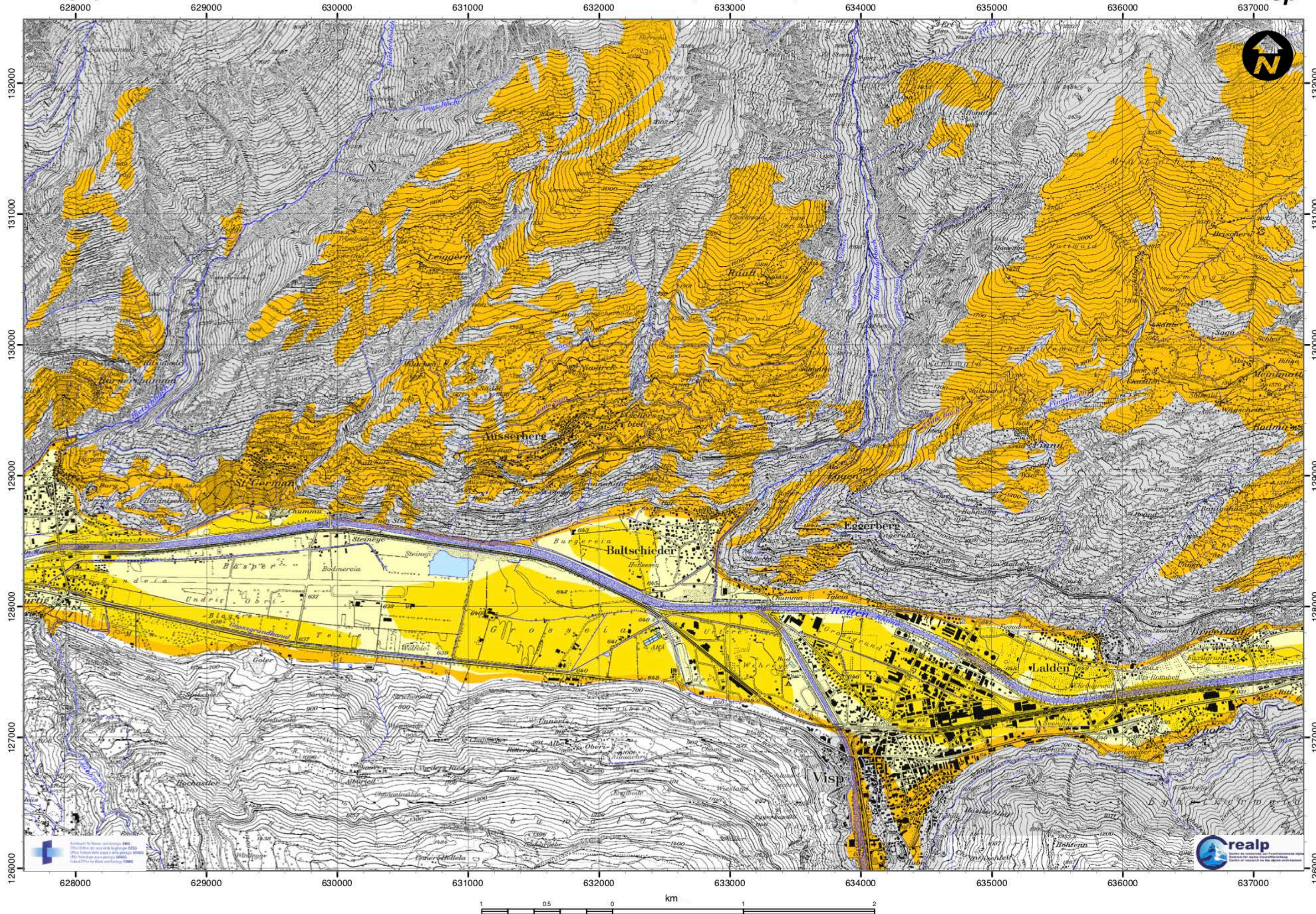

Information: This map is based on the Swiss Federal Topographic Database (SFTD) and the Swiss Federal Soil Database (SFD). It is a technical drawing and not a legal document. For more information, please contact the Swiss Federal Office for Spatial Information (SFOI).

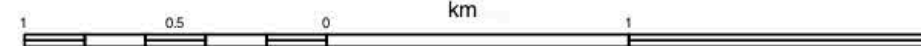

Cartographie 1:25'000 des sols de fondation selon classification de la norme SIA 261 (Crealp/04.03)

Brig

