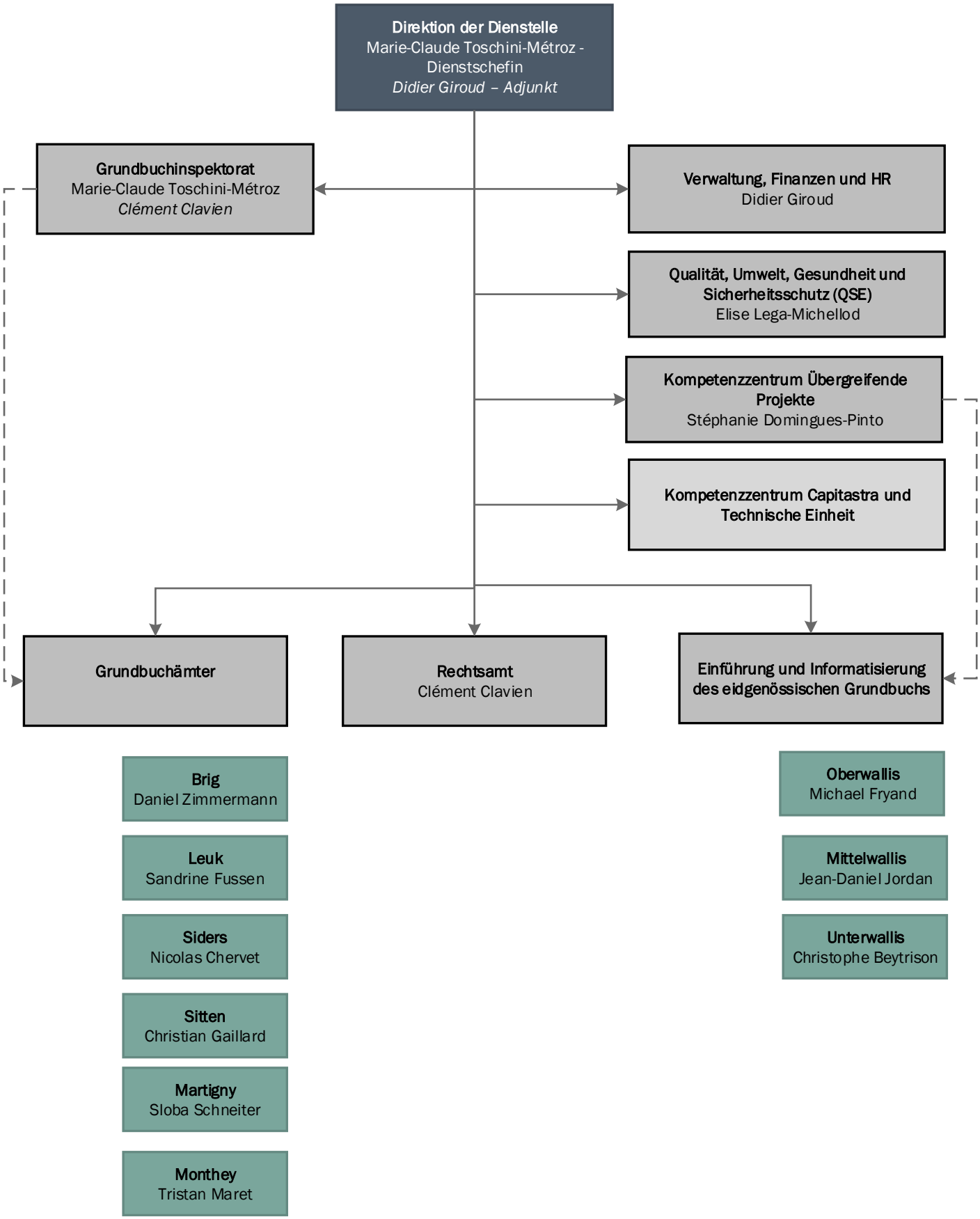Organigramm DGB